

LOUIS STYLE JAZZ PRACTICE

Traditional

D

3

5

7

A7

9

11

13

15

LOUIS STYLE JAZZ PRACTICE

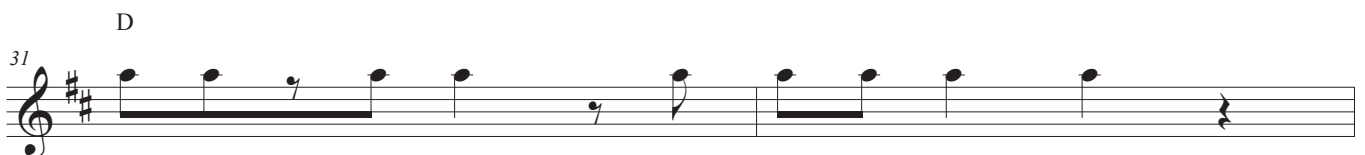
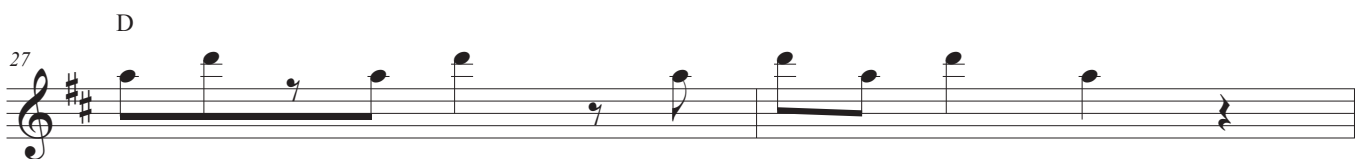
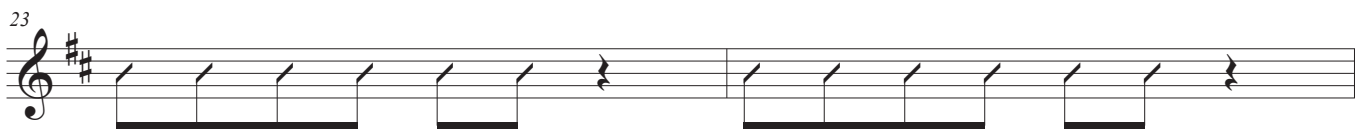
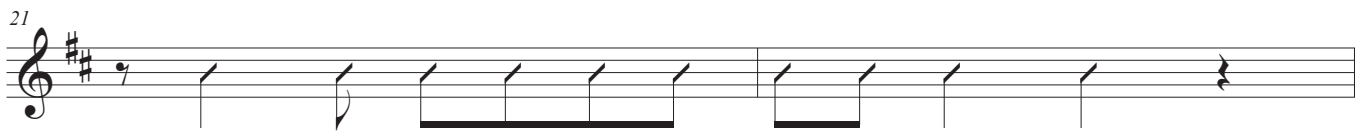
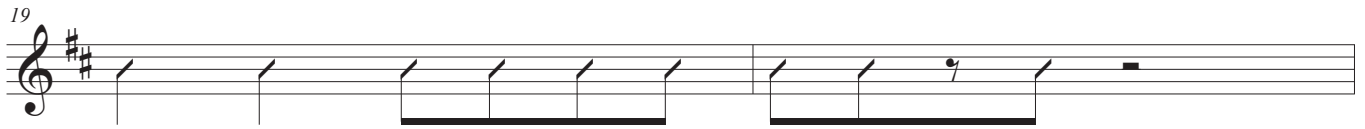

LOUIS STYLE JAZZ PRACTICE

2

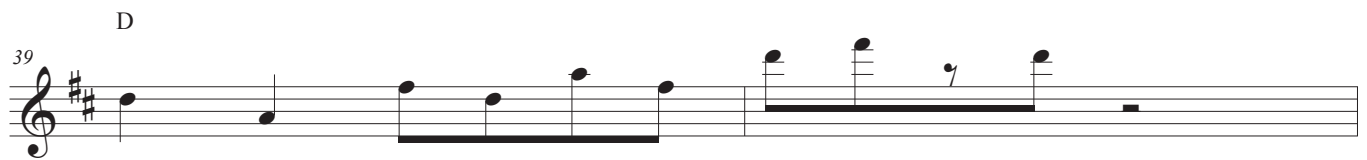
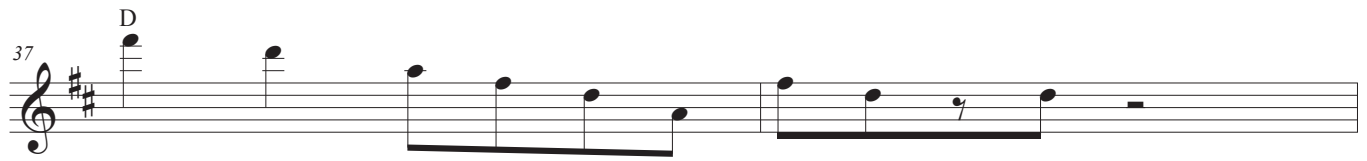
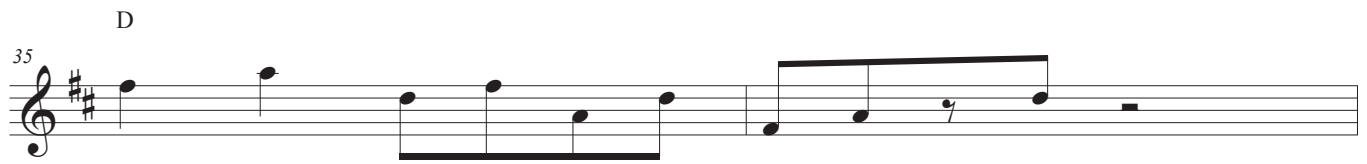

3

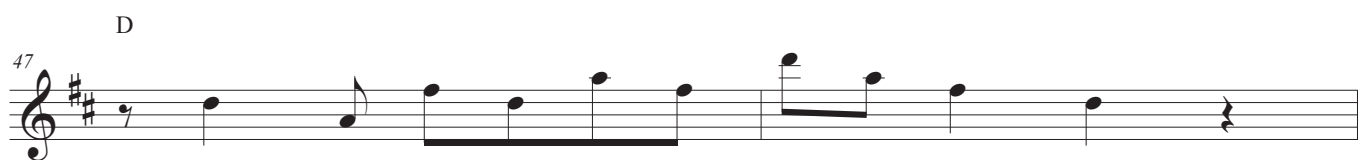
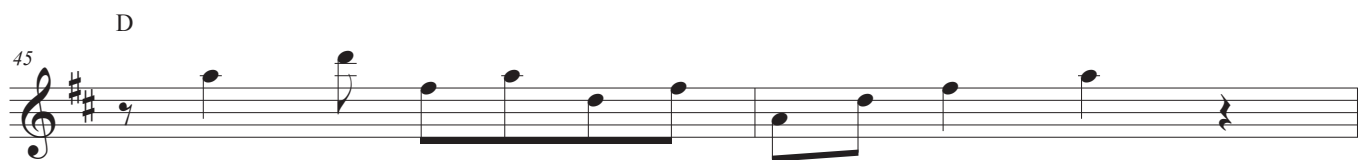

LOUIS STYLE JAZZ PRACTICE

4

D

51

D

53

D

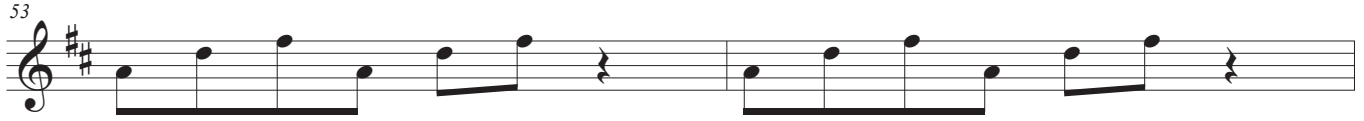

55

D

5

A7

59

A7

61

A7

63

A7

LOUIS STYLE JAZZ PRACTICE

6

A7

67 A7

69 A7

71 A7

7

A7

75 A7

77 A7

79 A7

8

LOUIS STYLE JAZZ PRACTICE

A7

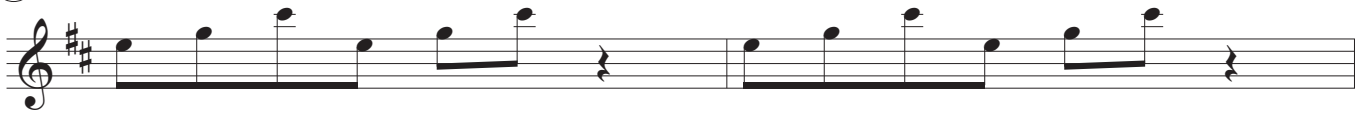

A7

A7

A7

D

D

A7

D

D7

G

Gm

D

A7

D

D

105

109

113

117